

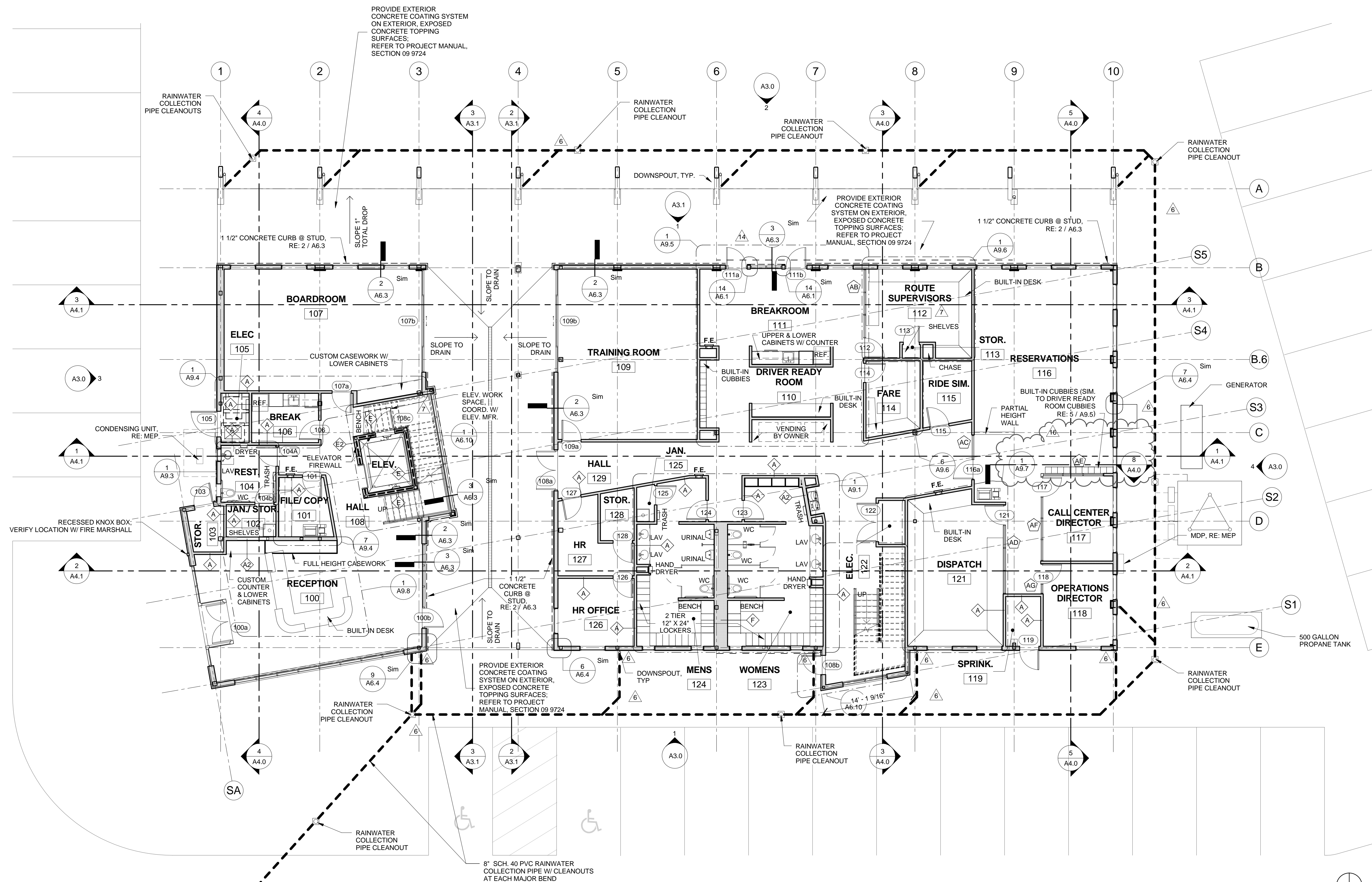

11/10/17

Robert & Michael Jackson Architects
A R C H I T E C T S
1135 West 6th Street, Suite 125, Austin, Texas 78703
Phone: (512) 472-5132 Fax: (512) 472-5168
www.JacksonMcElhaney.com



PROVIDE EXTERIOR CONCRETE COATING SYSTEM ON EXTERIOR, EXPOSED CONCRETE TOPPING SURFACES; REFER TO PROJECT MANUAL, SECTION 09 9724

PROVIDE EXTERIOR CONCRETE COATING SYSTEM ON EXTERIOR, EXPOSED CONCRETE TOPPING SURFACES; REFER TO PROJECT MANUAL, SECTION 09 9724

PROVIDE EXTERIOR CONCRETE COATING SYSTEM ON EXTERIOR, EXPOSED CONCRETE TOPPING SURFACES; REFER TO PROJECT MANUAL, SECTION 09 9724

8" SCH. 40 PVC RAINWATER COLLECTION PIPE W/ CLEANOUTS AT EACH MAJOR BEND

WALL LEGEND	
	EXTERIOR WALL
	RATED WALL, RE: A9.0
	CONCRETE CURB @ STUD, RE: 2 / A6.3
	INTERIOR WALL
	INTERIOR PARTITION TYPE, TYPE B: U.N.O. RE: A9.0
	DOOR NUMBER, RE: SCHEDULE
	F.E. RECESSED FIRE EXTINGUISHER

- GENERAL NOTES**
1. ALL CONSTRUCTION SHALL CONFORM TO THE LATEST EDITION OF APPLICABLE LOCAL, STATE AND NATIONAL CODES AND ORDINANCES.
 2. ALL CONSTRUCTION SHALL CONFORM TO INDUSTRY AND MANUFACTURER'S STANDARDS AS A MINIMUM REQUIREMENT.
 3. CONTRACTOR SHALL VISIT THE SITE AND BECOME FAMILIAR WITH ALL EXISTING CONDITIONS, DETERMINE THE EXTENT OF DEMOLITION REQUIRED TO FACILITATE NEW CONSTRUCTION AND INCLUDE ALL SUCH WORK IN HIS BID. NO ADDITIONAL FUNDS WILL BE AUTHORIZED FOR ANY EXTRA WORK OR MATERIAL NECESSARY DUE TO THE FAILURE OF THE CONTRACTOR TO FAMILIARIZE THEMSELVES WITH THE EXISTING CONDITIONS OR FOR LACK OF COORDINATION BETWEEN THE TRADES.
 4. IF CONDITIONS EXIST THAT ARE NOT ADEQUATELY DETAILED ON THE CONSTRUCTION DOCUMENTS OR ARE IN QUESTION, THE CONTRACTOR SHALL NOTIFY THE ARCHITECT BEFORE PROCEEDING WITH THE WORK. IF THE CONTRACTOR FAILS TO DO SO, HE IS ACCEPTING RESPONSIBILITY FOR THE DESIGN AND NO TIME OR COST EXTENSIONS WILL BE GRANTED TO THE CONTRACT, UNLESS APPROVED BY THE OWNER.
 5. ALL ROOFING CONSTRUCTION AND FLASHING SHALL CONFORM TO THE LATEST EDITIONS OF NRCA STANDARDS AND SMACNA.
 6. DIMENSIONS TO WALLS INDICATE FACE OF FRAMING OR CENTERLINE OF COLUMNS, UNLESS NOTED OTHERWISE.

1 Level 1
1/8" = 1'-0" PLAN NORTH

CARTS
Tucker Hill Lane Complex
5300 Tucker Hill Lane,
Cedar Creek, Texas

Date: 9/26/2016

Revisions:

6	4/3/17	ASI 4
7	5/9/17	ASI 7
14	7/31/17	ASI 14
16	11/10/17	ASI 17

Sheet Title:
First Floor Plan

A2.0

11/10/2017 7:30:40 AM



12/14/16

Robert & Michael Jackson Architects
A R C H I T E C T S
1135 West 6th Street, Suite 125, Austin, Texas 78703
Phone: (512) 472-5132 Fax: (512) 472-5158
www.JacksonMcElhaney.com

WALL LEGEND	
	EXTERIOR WALL
	RATED WALL, RE: A9.0
	CONCRETE CURB @ STUD, RE: 2 / A6.3
	INTERIOR WALL
	INTERIOR PARTITION TYPE, TYPE B, U.N.O., RE: A9.0
	101 DOOR NUMBER, RE: SCHEDULE
	F.E. RECESSED FIRE EXTINGUISHER

- GENERAL NOTES**
- ALL CONSTRUCTION SHALL CONFORM TO THE LATEST EDITION OF APPLICABLE LOCAL, STATE AND NATIONAL CODES AND ORDINANCES.
 - ALL CONSTRUCTION SHALL CONFORM TO INDUSTRY AND MANUFACTURER'S STANDARDS AS A MINIMUM REQUIREMENT.
 - CONTRACTOR SHALL VISIT THE SITE AND BECOME FAMILIAR WITH ALL EXISTING CONDITIONS. DETERMINE THE EXTENT OF DEMOLITION REQUIRED TO FACILITATE NEW CONSTRUCTION AND INCLUDE ALL SUCH WORK IN HIS BID. NO ADDITIONAL FUNDS WILL BE AUTHORIZED FOR ANY EXTRA WORK OR MATERIAL NECESSARY DUE TO THE FAILURE OF THE CONTRACTOR TO FAMILIARIZE THEMSELVES WITH THE EXISTING CONDITIONS OR FOR LACK OF COORDINATION BETWEEN THE TRADES.
 - IF CONDITIONS EXIST THAT ARE NOT ADEQUATELY DETAILED ON THE CONSTRUCTION DOCUMENTS OR ARE IN QUESTION, THE CONTRACTOR SHALL NOTIFY THE ARCHITECT BEFORE PROCEEDING WITH THE WORK. IF THE CONTRACTOR FAILS TO DO SO, HE IS ACCEPTING RESPONSIBILITY FOR THE DESIGN AND NO TIME OR COST EXTENSIONS WILL BE GRANTED TO THE CONTRACT, UNLESS APPROVED BY THE OWNER.
 - ALL ROOFING CONSTRUCTION AND FLASHING SHALL CONFORM TO THE LATEST EDITIONS OF NRCA STANDARDS AND SMACNA.
 - DIMENSIONS TO WALLS INDICATE FACE OF FRAMING OR CENTERLINE OF COLUMNS, UNLESS NOTED OTHERWISE.

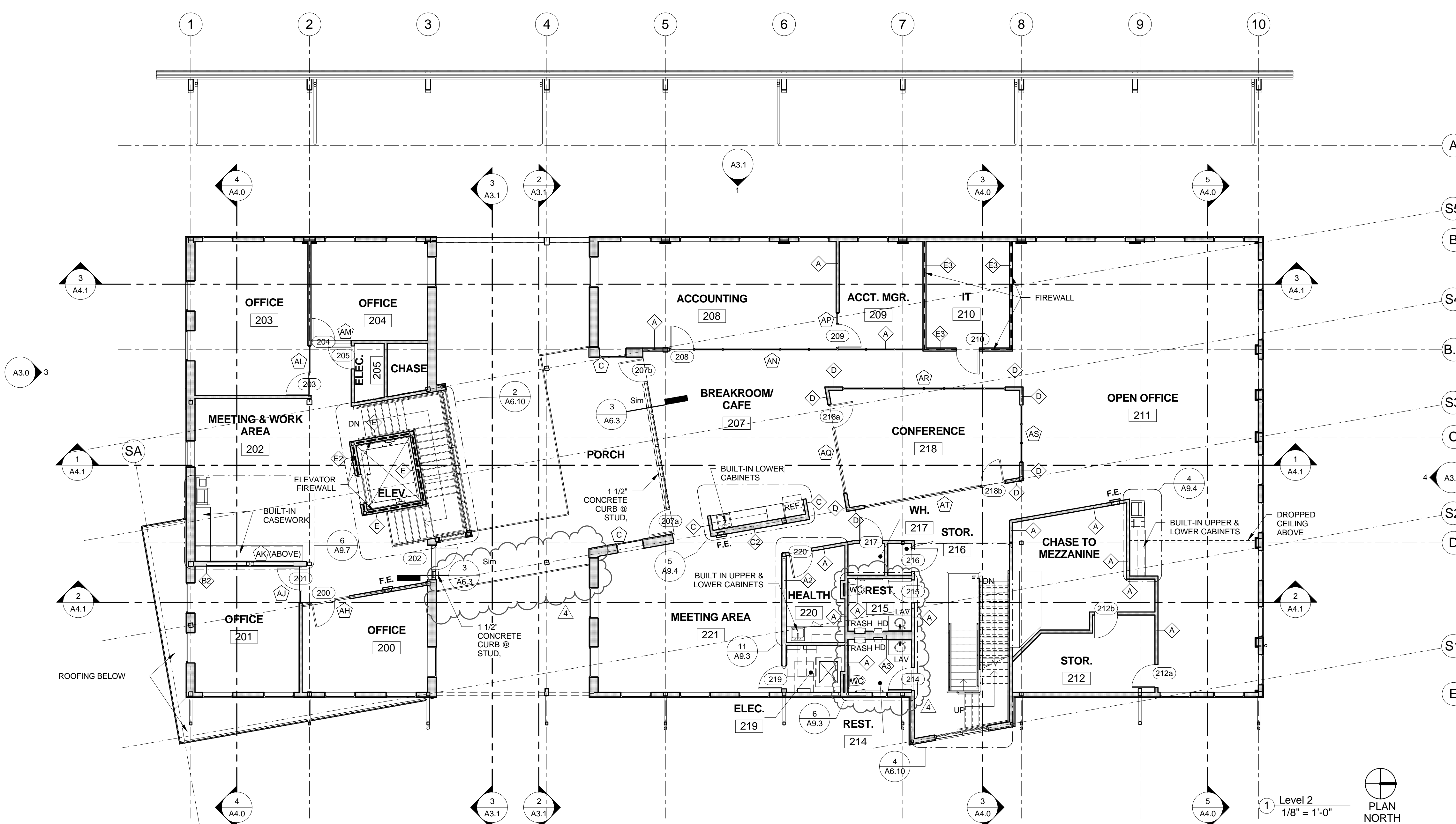
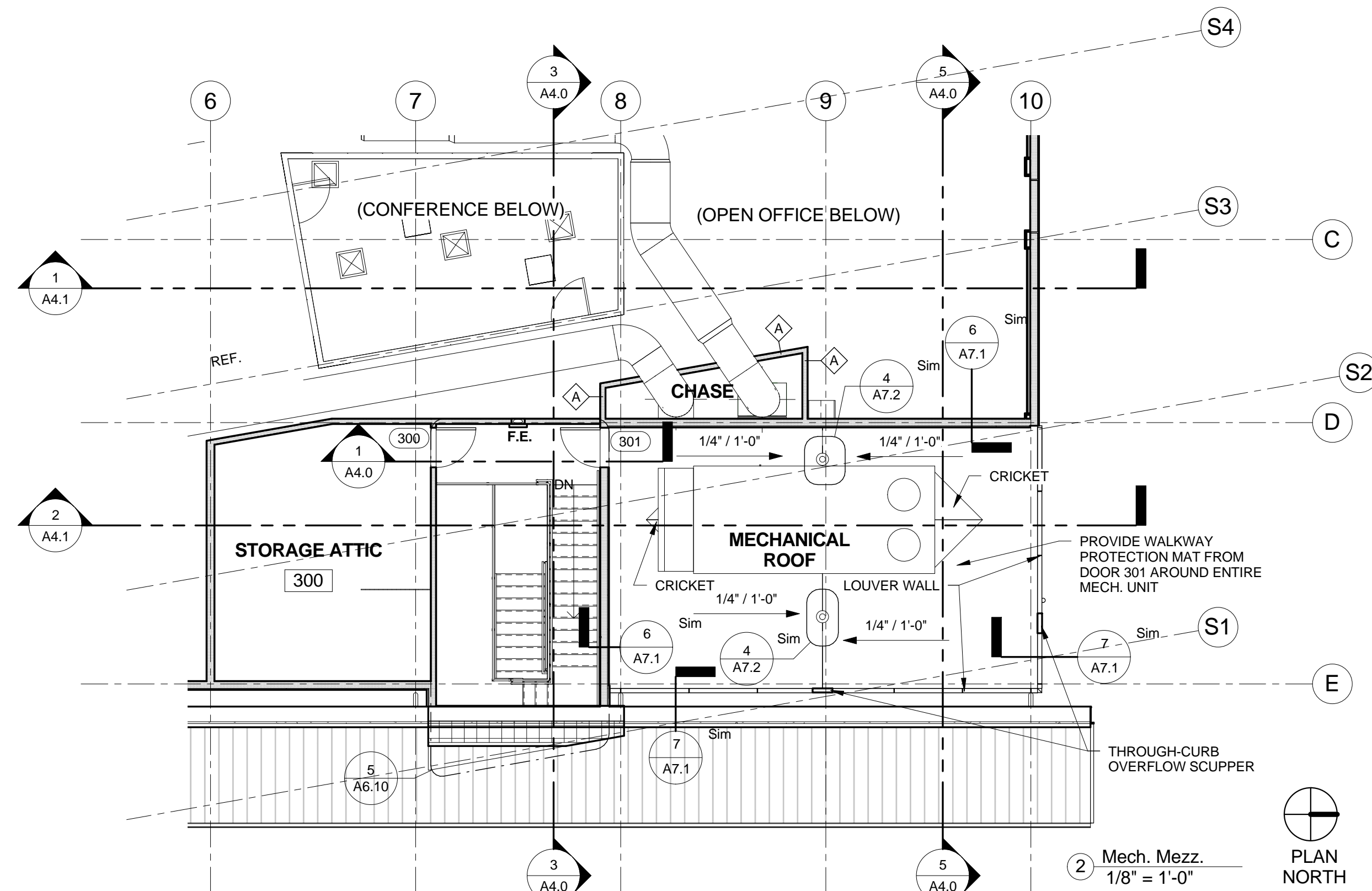

CARTS
Tucker Hill Lane Complex
5300 Tucker Hill Lane,
Cedar Creek, Texas

Date: 9/26/2016

Revisions:

4	12/14/16 ASI 1

Sheet Title:
Second Floor Plan

A2.1

12/22/2016 11:23:40 AM



11/10/17

Robert & Michael Jackson Architects
 Jackson McElhaney Architects
 1135 West 6th Street, Suite 125, Austin, Texas 78703
 Phone: (512) 472-5132 Fax: (512) 472-5168
 www.JacksonMcElhaney.com

CARTS
 Tucker Hill Lane Complex
 5300 Tucker Hill Lane,
 Cedar Creek, Texas

Date:
9/26/2016

Revisions:
 7 5/9/17 ASI 7
 14 7/31/17 ASI 14
 16 11/10/17 ASI 17

Sheet Title:
 Door Elevations &
 Schedule

A8.0

DOOR SCHEDULE								
Door #	Width	Height	Operation	Type	Frame	Finish	HW Set	Comments
100a	6' - 0"	7' - 0"	SWING (PAIR)	2	ALUMINUM	RE: SPECS	01	
100b	3' - 0"	7' - 0"	SWING	1	ALUMINUM	RE: SPECS	02	
101	3' - 0"	7' - 0"	SWING	5	ALUMINUM	RE: SPECS	09	
103	3' - 0"	7' - 0"	SWING	3	HOLLOW METAL	RE: SPECS	05	
104A	3' - 0"	7' - 0"	SWING	5	ALUMINUM	RE: SPECS	12	
104b	3' - 0"	7' - 0"	SWING	5	ALUMINUM	RE: SPECS	10	
105	4' - 0"	7' - 0"	SWING	3	HOLLOW METAL	RE: SPECS	06	
106	3' - 0"	7' - 0"	SWING	5	ALUMINUM	RE: SPECS	09	
107a	3' - 0"	7' - 0"	SWING	7	ALUMINUM	RE: SPECS	09	
107b	16' - 0"	9' - 0"	SLIDING OXXO	4	ALUMINUM	RE: SPECS	07	
108a	6' - 0"	7' - 0"	SWING	8	HOLLOW METAL	RE: SPECS	01	
108b	3' - 0"	7' - 0"	SWING	9	HOLLOW METAL	RE: SPECS	03	
108c	3' - 0"	7' - 0"	SWING	5	ALUMINUM	RE: SPECS	11	Elevator access door, Rated
109a	3' - 0"	7' - 0"	SWING	7	ALUMINUM	RE: SPECS	09	
109b	16' - 0"	9' - 0"	SLIDING OXXO	4	ALUMINUM	RE: SPECS	07	
111a	3' - 1"	7' - 0"	SWING	9	HOLLOW METAL	RE: SPECS	02	
111b	3' - 1"	7' - 0"	SWING	9	HOLLOW METAL	RE: SPECS	02	
112	3' - 0"	7' - 0"	SWING	7	ALUMINUM	RE: SPECS	09	
113	2' - 6"	7' - 0"	SWING	5	ALUMINUM	RE: SPECS	10	
114	3' - 0"	7' - 0"	SWING	5	ALUMINUM	RE: SPECS	09	
115	3' - 0"	7' - 0"	SWING	5	ALUMINUM	RE: SPECS	09	
116a	3' - 0"	7' - 0"	SWING	7	ALUMINUM	RE: SPECS	09	
117	3' - 0"	7' - 0"	SWING	7	ALUMINUM	RE: SPECS	09	
118	3' - 0"	7' - 0"	SWING	7	ALUMINUM	RE: SPECS	09	
119	3' - 0"	7' - 0"	SWING	3	HOLLOW METAL	RE: SPECS	05	
121	3' - 0"	7' - 0"	SWING	7	ALUMINUM	RE: SPECS	09	
122	6' - 0"	7' - 0"	SWING (PAIR)	6	ALUMINUM	RE: SPECS	14	Louver, SF Free Area
123	3' - 0"	7' - 0"	SWING	5	ALUMINUM	RE: SPECS	15	
124	3' - 0"	7' - 0"	SWING	5	ALUMINUM	RE: SPECS	15	
125	3' - 0"	7' - 0"	SWING	5	ALUMINUM	RE: SPECS	10	
126	3' - 0"	7' - 0"	SWING	5	ALUMINUM	RE: SPECS	09	
127	3' - 0"	7' - 0"	SWING	7	ALUMINUM	RE: SPECS	09	
128	3' - 0"	7' - 0"	SWING	5	ALUMINUM	RE: SPECS	10	
200	3' - 0"	7' - 0"	SWING	7	ALUMINUM	RE: SPECS	09	
201	3' - 0"	7' - 0"	SWING	7	ALUMINUM	RE: SPECS	09	
202	3' - 0"	7' - 0"	SWING	1	ALUMINUM	RE: SPECS	04	
203	3' - 0"	7' - 0"	SWING	7	ALUMINUM	RE: SPECS	09	
204	3' - 0"	7' - 0"	SWING	7	ALUMINUM	RE: SPECS	09	
205	3' - 0"	7' - 0"	SWING	5	ALUMINUM	RE: SPECS	11	
207a	2' - 11 31/32"	7' - 0"	SWING	1	ALUMINUM	RE: SPECS	04	
207b	2' - 11 31/32"	7' - 0"	SWING	1	ALUMINUM	RE: SPECS	04	
208	3' - 0"	7' - 0"	SWING	7	ALUMINUM	RE: SPECS	09	
209	3' - 0"	7' - 0"	SWING	7	ALUMINUM	RE: SPECS	09	
210	3' - 0"	7' - 0"	SWING	5	ALUMINUM	RE: SPECS	10	Rated
212a	3' - 0"	7' - 0"	SWING	5	ALUMINUM	RE: SPECS	10	
212b	3' - 0"	4' - 0"	SWING	5	ALUMINUM	RE: SPECS	10	
214	3' - 0"	7' - 0"	SWING	5	ALUMINUM	RE: SPECS	12	1/2" Undercut
215	3' - 0"	7' - 0"	SWING	5	ALUMINUM	RE: SPECS	12	1/2" Undercut
216	3' - 0"	7' - 0"	SWING	5	ALUMINUM	RE: SPECS	11	
217	3' - 0"	7' - 0"	SWING	5	ALUMINUM	RE: SPECS	10	
218a	3' - 0"	7' - 0"	SWING	7	ALUMINUM	RE: SPECS	09	
218b	3' - 0"	7' - 0"	SWING	7	ALUMINUM	RE: SPECS	09	
219	3' - 0"	7' - 0"	SWING	5	ALUMINUM	RE: SPECS	11	Louver, SF Free Area
220	3' - 0"	7' - 0"	SWING	5	ALUMINUM	RE: SPECS	12	
300	3' - 0"	5' - 6"		18	HOLLOW METAL	RE: SPECS	08	
301	3' - 0"	4' - 8"	SWING	3	HOLLOW METAL	RE: SPECS	08	

116. "Door 116b omitted from the project."

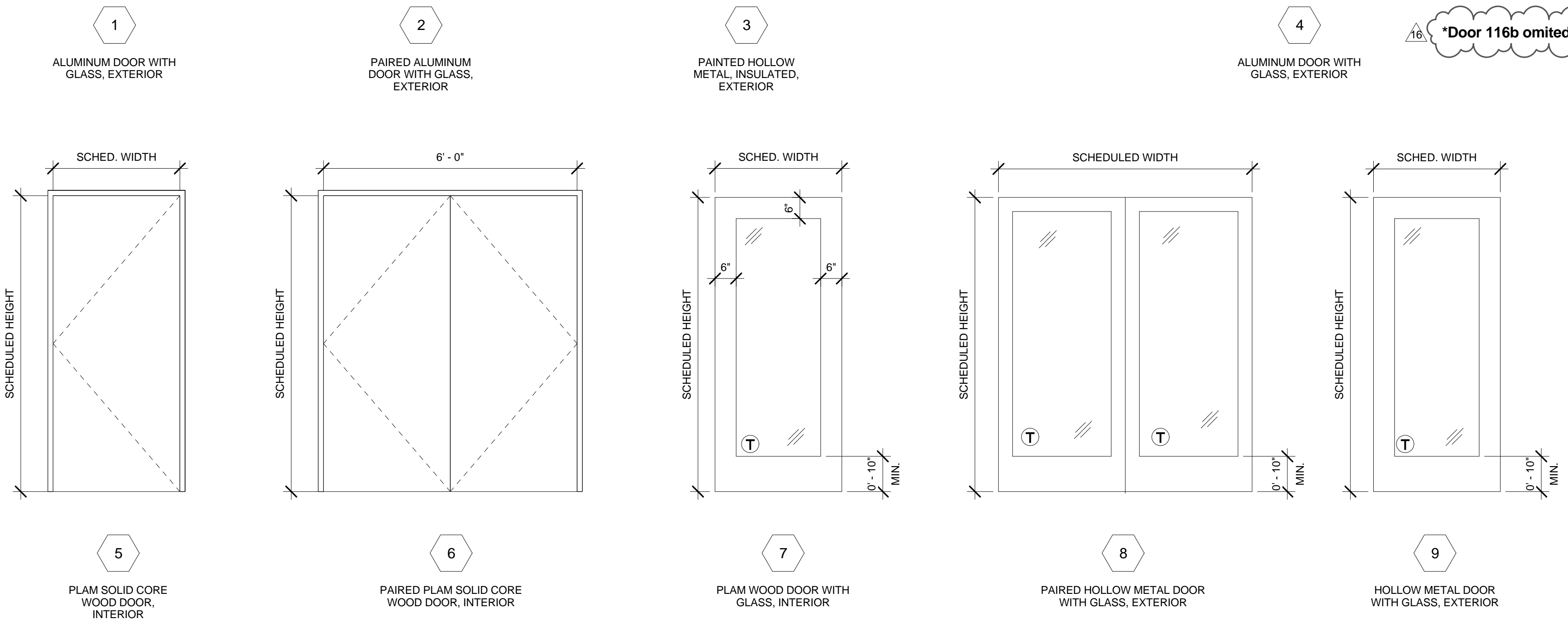
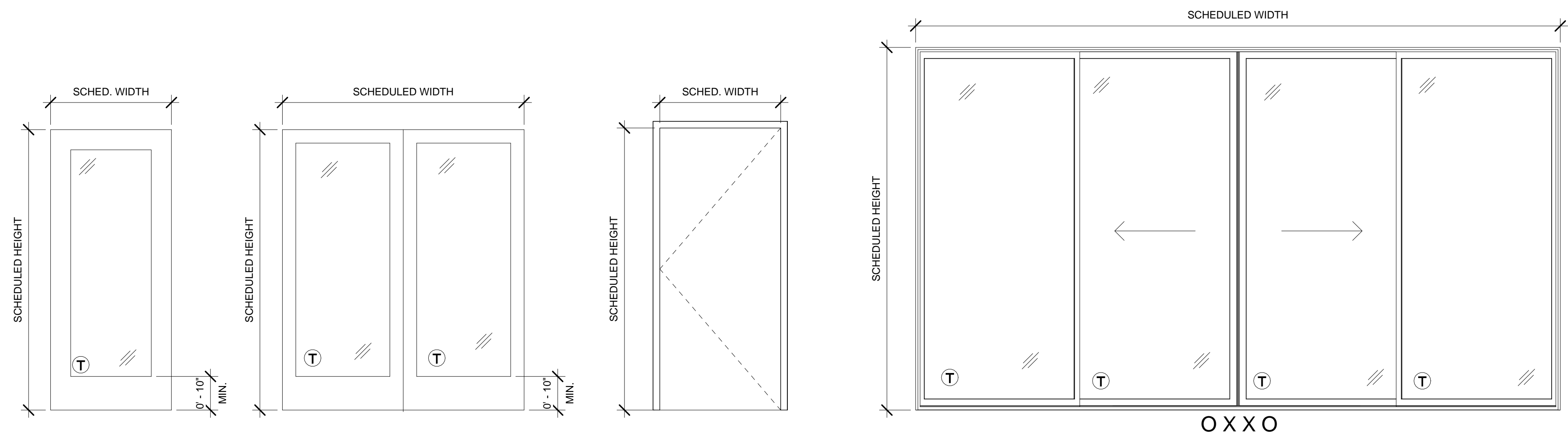

GEN. DOOR AND WINDOW NOTES

1. VERIFY ALL DIMENSIONS IN FIELD PRIOR TO FABRICATION
2. PROVIDE SHOP DRAWINGS
3. PROVIDE SAFETY GLASS WHERE REQUIRED BY 2012 IBC
4. PROVIDE FROSTED GLASS IN RESTROOM LOCATIONS
5. BOTTOM RAIL OF GLAZED DOORS SHALL BE 10" HIGH MIN. PER ADA/TAS REQUIREMENTS

DOOR TYPES

Ⓣ DENOTES TEMPERED GLAZING IN THIS LOCATION; VERIFY WITH BUILDING CODE

GENERAL NOTES - DOOR SCHEDULE

1. ALL HARDWARE IN THIS SECTION SHALL BE CERTIFIED & PROVIDED "BUY AMERICA" REGARDLESS OF THE SPECIFIED MODEL NUMBERS LISTED. ANY PRODUCTS WHICH DO NOT MEET THIS CRITERIA SHALL BE REPLACED AT THE GC/HARDWARE SUPPLIERS EXPENSE (AND LABOR) IF REINSTALLATION IS REQUIRED.